

**PERMIT**

**CITY OF NAPOLEON, OHIO — DEPT. OF BUILDING & ZONING**  
**255 W. Riverview Avenue, Napoleon, Ohio 43545 (419) 592-4010**

Permit No. 417 Date March 26, 1982  
Job Location 1227 Rye St. Valuation \$ 6,000.00  
Owner Martin Campos Address 1227 Rye St.  
Contractor Germann Builders Telephone No. 592-1806  
Address 970 Oakwood, Napoleon, Ohio  
Electric Contractor \_\_\_\_\_  
Plumbing Contractor \_\_\_\_\_  
Mechanical Contractor \_\_\_\_\_

**This permit is issued for work described in the plans, specifications, and/or application submitted, as approved by the Building Commissioner of the City of Napoleon, Ohio. Work shall conform to all pertinent construction and land use Codes and Ordinances.**

**Work Information:**

Residential  Commercial \_\_\_\_\_ Industrial \_\_\_\_\_  
No. dwelling units  
New Construction  Addition \_\_\_\_\_ Remodel \_\_\_\_\_  
Brief Description of Work Garage addition

ISSUED BY Richard H. Hayman DEPT. OF BUILDING & ZONING  
Building Official

**It is the owners or contractors responsibility to call the Building Department for the following (x) inspections:**

- \_\_\_\_\_ Footing excavation prior to placing concrete.
- \_\_\_\_\_ Footing drains and foundation prior to backfill.
- \_\_\_\_\_ Prepared sub-grade prior to placing concrete floor slab.
- \_\_\_\_\_ Sanitary sewer
- \_\_\_\_\_ Rough-in electrical, plumbing and service framing prior to installing wall board.
- \_\_\_\_\_ Final electrical, plumbing and heating.
- \_\_\_\_\_ Final building inspection, prior to occupancy.

**PERMIT & FEES**

Building Permit	\$ <u>3.00</u>
Electrical Permit	\$ <u>6.00</u>
Plumbing Permit	\$ _____
Mechanical Permit	\$ _____
Demolition Permit	\$ _____
Zoning Permit	\$ _____
Sign Permit	\$ _____
Water Tap	\$ _____
Sewer Tap	\$ _____
Temp. Elec.	\$ _____
Other _____	\$ _____
<b>TOTAL FEES</b>	\$ <u>9.00</u>
<b>LESS FEES PAID</b>	\$ <u>-0-</u>
<b>BALANCE DUE</b>	\$ <u>9.00</u>

**PAID**

**Permit is not valid until all fees are paid in full, and shall be void if work is not started within six months of date above.**

MAR 31 1982

CITY OF NAPOLEON



CITY OF NAPOLEON  
BUILDING INSPECTION DEPARTMENT  
APPLICATION FOR ELECTRICAL PERMIT  
(Please print or type)

The undersigned hereby makes application for installation or replacement of electrical equipment as herein specified, agreeing to do all such work in strict accordance with the City of Napoleon's adopted Electrical Codes.

Owner's Name Germanian Builders Address 128 E. MAUMEE

Electrical Contractor Cochran Elec Telephone No. \_\_\_\_\_

Address \_\_\_\_\_

General Contractor \_\_\_\_\_ Telephone No. \_\_\_\_\_

Address \_\_\_\_\_

Location of Project 970 OAKWOOD Cost of Project \_\_\_\_\_

Work Information:

Residential \_\_\_\_\_ Commercial  Industrial \_\_\_\_\_

No. Units \_\_\_\_\_

New  Service Change \_\_\_\_\_ Rewiring \_\_\_\_\_ Additional Wiring \_\_\_\_\_

Brief Description of Work: 150 AMP SERVICE

Size of proposed service entrance 150 Number of new circuits 10

Type of proposed service entrance 3PH Underground \_\_\_\_\_ Overhead

Require Temporary Electric \_\_\_\_\_ (Yes or No)

Total Floor Area - Commercial and Industrial only 1600 sq. ft

Additional Information: \_\_\_\_\_

\*Ground fault circuit interrupter protection is required on all 120-volt single phase, 15 and 20 amp. Circuits which are part of a temporary electric service; and also on bathroom, outdoor, and garage receptacles in all dwelling units. Art. 220-8 N.E.C.

\*Application for permit shall be accompanied by two complete sets of plans including: Electrical layout and riser diagram. (For commercial and industrial work only).

Date 2/18/82

Applicant's Signature

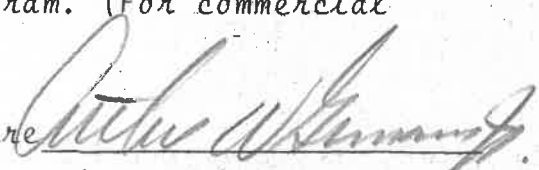

PERMIT NO. 410  
PERMIT FEE \$ 18.40



# PERMIT

CITY OF NAPOLEON, OHIO — DEPT. OF BUILDING & ZONING  
255 W. Riverview Avenue, Napoleon, Ohio 43545 (419) 592-4010

Permit No. 417 Date March 26, 1982  
Job Location 1227 Rye St. Valuation \$ 6,000.00  
Owner Martin Campos Address 1227 Rye St.  
Contractor Germann Builders Telephone No. 592-1806  
Address 970 Oakwood, Napoleon, Ohio  
Electric Contractor \_\_\_\_\_  
Plumbing Contractor \_\_\_\_\_  
Mechanical Contractor \_\_\_\_\_

This permit is issued for work described in the plans, specifications, and/or application submitted, as approved by the Building Commissioner of the City of Napoleon, Ohio. Work shall conform to all pertinent construction and land use Codes and Ordinances.

### Work Information:

Residential  Commercial \_\_\_\_\_ Industrial \_\_\_\_\_  
New Construction  Addition \_\_\_\_\_ Remodel \_\_\_\_\_  
Brief Description of Work Garage addition

ISSUED BY \_\_\_\_\_ DEPT. OF BUILDING & ZONING

It is the owners or contractors responsibility to call the Building Department for the following (x) inspections:

- \_\_\_\_\_ Footing excavation prior to placing concrete.
- \_\_\_\_\_ Footing drains and foundation prior to backfill.
- \_\_\_\_\_ Prepared sub-grade prior to placing concrete floor slab.
- \_\_\_\_\_ Sanitary sewer
- \_\_\_\_\_ Rough-in electrical, plumbing and service framing prior to installing wall board.
- \_\_\_\_\_ Final electrical, plumbing and heating.
- \_\_\_\_\_ Final building inspection, prior to occupancy.

### PERMIT & FEES

Building Permit	\$ <u>3.00</u>
Electrical Permit	\$ <u>6.00</u>
Plumbing Permit	\$ _____
Mechanical Permit	\$ _____
Demolition Permit	\$ _____
Zoning Permit	\$ _____
Sign Permit	\$ _____
Water Tap	\$ _____
Sewer Tap	\$ _____
Temp. Elec.	\$ _____
Other	\$ _____

TOTAL FEES \$ 9.00  
LESS FEES PAID \$ 3.00 **PAID**  
BALANCE DUE \$ \_\_\_\_\_

Permit is not valid until all fees are paid in full, and shall be void if work is not started within six months of date above.

MAR 31 1982  
CITY OF NAPOLEON

# INSPECTION RECORD

UNDERGROUND			ROUGH-IN &			FINAL		
Type	Date	By	Type	Date	By	Type	Date	By
<b>PLUMBING</b>	Sewer Connection		Drainage, W. & Vent			Drainage, W. & Vent		
	Building Sewer		Water Piping			Water Heater		
	Water Piping		Condensate Lines			Backflow Prevention		
			Indirect Waste					
<b>ELECTRICAL</b>	Floor Ducts Raceways		Rough Wiring			FINAL APPROVAL		
	Conduits & or Cable		Conduits/ Cable			Electric Mtr. Clearance		
	Grounding & or Bonding		Service Panel			Signs		
			Switchboard					
			Subpanels					
			<input type="checkbox"/> Range <input type="checkbox"/> Dryer				FINAL APPROVAL	
<b>MECHANICAL</b>	Refrigerant Piping		Refrigerant Piping			Duct Insulation		
	Ducts/ Plenums		Ducts/ Plenums			Chimney(s)		
			Ventilation <input type="checkbox"/> Supply			Furnace(s)		
			<input type="checkbox"/> Exhst.			FINAL APPROVAL		
<b>BUILDING</b>	Location, Set-backs, Esmt(s)		Wall Construction			Fireplace Chimney		
	Excavation		Crawl Space <input type="checkbox"/> Vent <input type="checkbox"/> Access			Attic <input type="checkbox"/> Vent <input type="checkbox"/> Access		
	Footings & Reinforcing		Floor System(s)			Special Insp Reports Rec'd		
	Sub-soil Drain		Roof System			Smoke Detector		
	Foundation Walls		Fire Wall(s)			Demolition (sewer cap)		
	Floor Slab		Roof Cover Roof Drain			Building or Structure		
	FINAL APPROVAL BLDG. DEPT		—	Certificate of Occupancy Issued		#		
								<i>[Signature]</i>

CITY OF NAPOLEON  
BUILDING INSPECTION DEPARTMENT  
APPLICATION FOR BUILDING PERMIT  
(please print or type)

The undersigned hereby makes application for construction, installation, or alteration work as herein specified, agreeing to do all such work in strict accordance with the City of Napoleon's adopted Building Codes.

Location of project 1227 RYE ST. Cost of project 6000<sup>00</sup>  
Owner's Name MARTIN CAMPOS Address 1227 RYE ST.  
Contractor GERMANN BUILDERS Telephone No. 592-1806  
Address 970 OAKWOOD

Lot Information: (not required for siding job)

Lot No. O.L. 31 Subdivision PHILLIPS & STAFFORD'S  
Zoning District \_\_\_\_\_ Lot Size 121.55 ft X 87 ft. Area 10574 sq. ft.  
Setbacks: Front 23' Right Side 5' Left Side \_\_\_\_\_ Rear 39'

Work Information:

Residential  Commercial \_\_\_\_\_ Industrial \_\_\_\_\_  
New Construction  Addition \_\_\_\_\_ Remodel \_\_\_\_\_  
Accessory Building \_\_\_\_\_ Siding VINYL  
(Specific Type)  
Brief Description of Work: GARAGE ADDITION

Size: Length 25' Width 21' No. of Stories 1  
Area: 1st Floor 525 sq. ft. Basement \_\_\_\_\_ sq. ft.  
2nd Floor \_\_\_\_\_ sq. ft. Accessory Building \_\_\_\_\_ sq. ft.  
3rd Floor \_\_\_\_\_ sq. ft. Other \_\_\_\_\_ sq. ft.

Additional Information: \_\_\_\_\_

APPLICATION FOR PERMIT SHALL BE ACCOMPANIED BY TWO COMPLETE SETS OF PLANS INCLUDING: ELEVATIONS, FLOOR PLANS, CROSS SECTIONS AND PLOT PLAN. IF ADDITION OR REMODELING, SHOW ALL EXISTING STRUCTURES AND THEIR SIZE AND LOCATION. ALL PLANS SHALL BE DRAWN TO SCALE.

Date 3/24/82 Applicants Signature [Signature]

PERMIT NO.

417

PERMIT FEE \$

3.00





CITY OF NAPOLEON  
BUILDING INSPECTION DEPARTMENT  
APPLICATION FOR ELECTRICAL PERMIT  
(Please print or type)

The undersigned hereby makes application for installation or replacement of electrical equipment as herein specified, agreeing to do all such work in strict accordance with the City of Napoleon's adopted Electrical Codes.

Owner's Name MARTIN CAMPOS Address 1227 RYB ST  
Electrical Contractor \_\_\_\_\_ Telephone No. \_\_\_\_\_

Address \_\_\_\_\_

General Contractor GERMAN BLDRS Telephone No. 592-1806  
Address 970 OAKWOOD

Location of Project 1227 RYB ST. Cost of Project 6000<sup>00</sup>

Work Information:

Residential 1 Commercial \_\_\_\_\_ Industrial \_\_\_\_\_  
No. Units  
New \_\_\_\_\_ Service Change \_\_\_\_\_ Rewiring \_\_\_\_\_ Additional Wiring

Brief Description of Work: One receptacle and light in new garage

Size of proposed service entrance \_\_\_\_\_ Number of new circuits 1

Type of proposed service entrance \_\_\_\_\_ Underground \_\_\_\_\_ Overhead \_\_\_\_\_

Require Temporary Electric \_\_\_\_\_ (Yes or No)

Total Floor Area - Commercial and Industrial only \_\_\_\_\_ sq. ft

Additional Information: \_\_\_\_\_

\*Ground fault circuit interrupter protection is required on all 120-volt single phase, 15 and 20 amp. Circuits which are part of a temporary electric service; and also on bathroom, outdoor, and garage receptacles in all dwelling units. Art. 210-8 N.E.C.

\*Application for permit shall be accompanied by two complete sets of plans including: Electrical layout and riser diagram. (For commercial and industrial work only).

Date 3-26-1982 Applicant's Signature Martin Campos

PAID

MAR 26 1982

CITY OF NAPOLEON

PERMIT NO.

PERMIT FEE \$

6.00



Martin Campoz - addition

Rye St.

033
12
6066
3033
36396

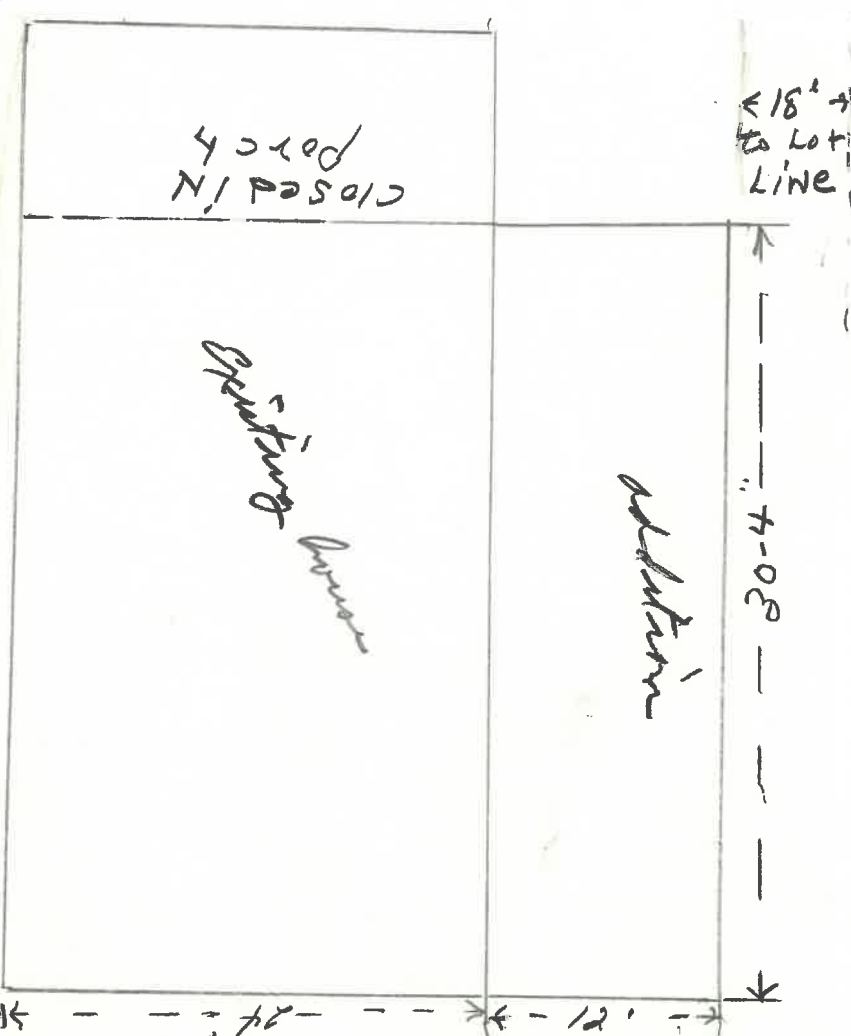

# Side Views of End Views

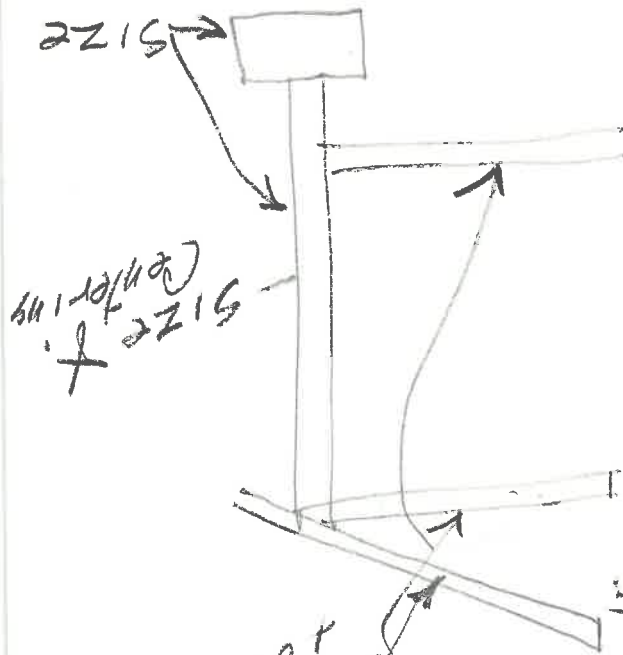

2x6 - 16" O.C.  
 Rafter - ceiling joist  
 2x8 floor joist  
 10" x 18" joist  
 SIZE to center  
 SIZE for centering  
 SIZE